

MALE BODY ARMOR MEASURING INSTUCTIONS

Read Carefully before carefully before taking the following measurements

1. Have another person measure your torso
2. Please be accurate and be sure to complete all information.
3. **DO NOT OVER MEASURE.** Too big or too long will result in un-wearable armor
4. Wear proper attire when being measure (i.e.: T-shirt, service duty belt)
5. Do not hesitate to make special requests or comment

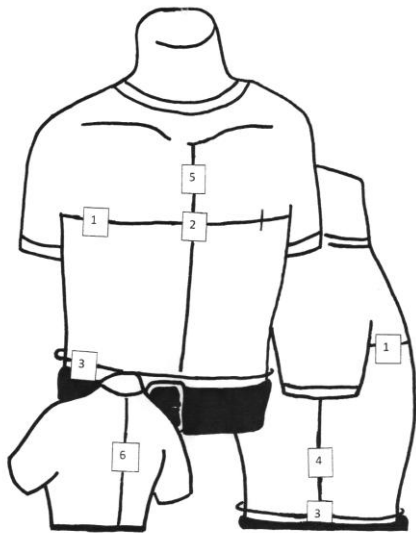

A.HEIGHT: _____ B.WEIGHT: _____

(1) CHEST CIRCUMFERENCE
(MEASURE AROUND THE CHEST AT THE WIDEST CHEST POINT) _____

(2) CHEST BREADTH:
DISTANCE BETWEEN THE ARMS (AT CHEST POINT LEVEL)
(ARMS OUT IN FRONT WITH A HANGER HELD BETWEEN THEM) _____

(3) WAIST CIRCUMFERENCE
(MEASURE AROUND THE WAIST AT THE WIDEST POINT) _____

(4) SIDE HEIGHT STANDING
(MEASURE FROM THE CENTER OF THE SIDE OF THE BODY STARTING
AT A PARALLEL FROM THE CHEST POINT) _____

(5a) FRONT VERTICAL MEASUREMENT
(MEASURE FROM THE "Y" AT THE TOP OF THE STERNUM/BREAST BONE TO THE TOP
OF THE DUTY BELT) _____
STANDING

(5b) FRONT VERTICAL MEASUREMENT
(MEASURE FROM THE "Y" AT THE TOP OF THE STERNUM/BREAST
BONE TO THE TOP OF THE DUTY BELT) _____
SITTING

(6) BACK MEASUREMENT
(MEASURE FROM THE BASE OF THE NECK WHERE THE PERTRUDING
VERTEBRAE IS SEEN TO THE TOP OF THE DUTY BELT) _____

(7) TORSO HEIGHT
(MEASURE FROM TOP OF SHOULDER TO TOP DUTY BELT) _____

6. Circle level of protection required

- level II
- level IIIA

Full Name: _____ Identification #: _____

Department: _____ Telephone NO.: () _____

Shipping Address: _____

City: _____ Prov/State: _____ Postal Code/Zip _____